



16B LOW STREET, LEEMING BAR,
NORTHALLERTON
O.I.R.O £269,950



Northallerton
Estate Agency



Low Street

Northallerton, DL7 9BN

THIS IS A MODERN BRICK BUILT 3 BEDROOM SEMI DETACHED HOUSE IN A FANTASTIC LOCATION WITH LINKS TO A1 AND A19, GOOD OFSTED RATED SCHOOLS AND THE SMALL MARKET TOWN OF BEDALE ONLY 3 MILES AWAY. THIS PROPERTY MUST BE SEEN TO BE APPRICIATED.

- GAS FIRED CENTRAL HEATING
- GARDEN ENTERTAINMENT AREA
- SOUGHT AFTER LOCATION
- SNUG
- EN-SUITE TO MASTER
- WOOD BURNING FIRE



ENTRANCE HALL

RADIATOR, CEILING LIGHT POINT, WOOD FLOORING AND STAIRS UP TO 1ST FLOOR.

DOWNSTAIRS WC

USEFUL WC WITH WASH BASIN AND MIXER TAP, CEILING LIGHT POINT AND SHELIVING

SITTING ROOM

A GOOD SIZED ROOM WITH WOOD FLOORING A FEATURE FIREPLACE WITH WOOD BURNING STOVE AND SLATE HARTH, 2 X RADIATORS AND A MEDIA WALL THIS ROOM ALSO HAS TV AND PHONE POINTS.

KITCHEN DINER

THE KITCHEN IS A LIVING DINING AND FAMILY SPACE WITH CREAM COLOURED WALL AND BASE UNITS, GRANITE WORK SURFACE, INSET NEF 4 RING HOB AND NEF OVEN BELOW. THERE IS AN INTERGRATED FRIDGE FREEZER AND DISHWASHER, SPACE FOR A WASHING MACHINE AND DOOR LEADING OUT IN THE GARDEN AREA. THERE IS A CUPBOARD HOUSING AN IDEAL COMBI BOILER AND THE ROOM FLOWS INTO THE DINING SPACE

DINING SPACE

HAS A CONTEMPORARY RADIATOR AND CEILING LIGHT POINT AND LEADS THROUGH INTO A SNUG / GARDEN ROOM

SNUG

SITUATED IN AN EXTENDED PART OF THE HOUSE WITH VELUX ROOF WINDOWS AND FRENCH DOORS INTO THE GARDEN THIS ROOM HAS LOTS OF NATURAL LIGHT.

LANDING

HAS A CUPBOARD AREA FOR EXTRA STORAGE AND LOFT ACCESS.

BEDROOM 1

CEILING LIGHT POINTS RADIATOR, TV POINT AND ENSUITE COMPRISING OF A MIRA MAINS SHOWER WASH BASIN AND WC WITH HEATED TOWEL RAIL AND EXTRACTOR

BEDROOM 2

CEILING LIGHT POINT & RADIATOR

BEDROOM 3

CEILING LIGHT POINT AND RADIATOR

GARDEN

THE GARDEN HAS GATED ACCESS TO THE REAR PARKING SPACES, LAWNS AND ENTERTAINMENT AREA, COVERED BBQ SEATING AREA WITH STONE TOP BAR, SHED EXTENDING TO OPEN FRONT WOOD STORE AND A WOODEN SHED WITH POWER.

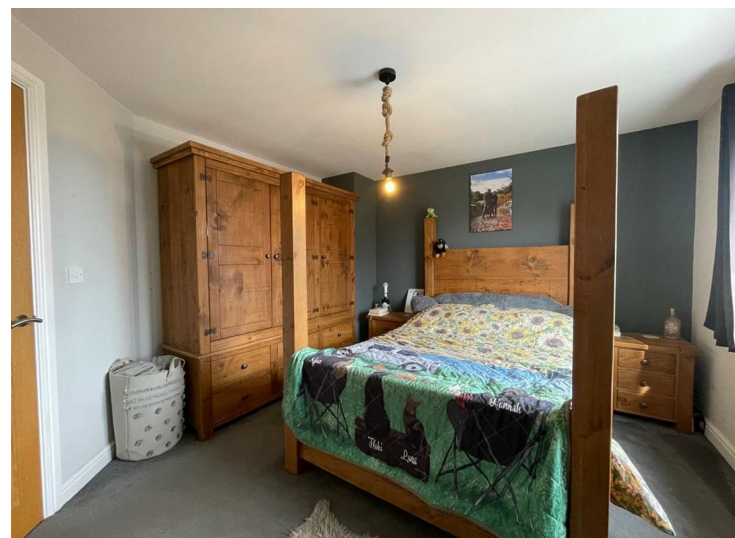

Call us to arrange a viewing on **01609 771959**

GROUND FLOOR
529 sq.ft. (49.1 sq.m.) approx.

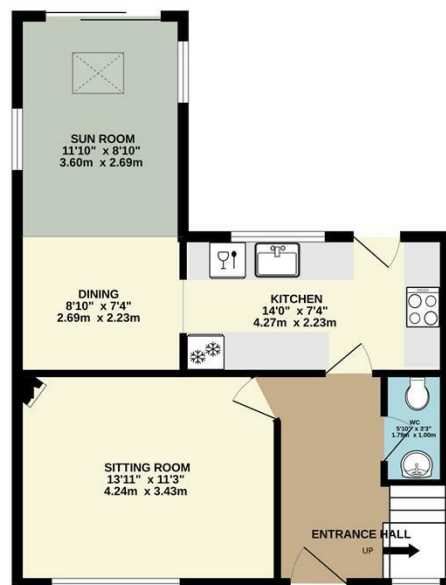

1ST FLOOR
426 sq.ft. (39.5 sq.m.) approx.

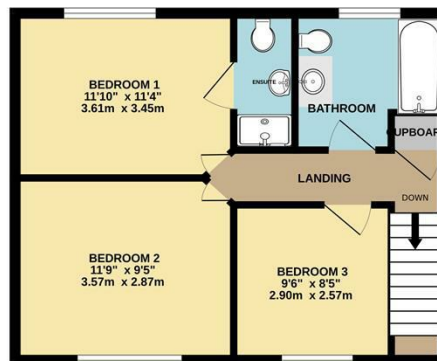

16B LOW STREET, LEEMING BAR, NORTHALLERTON. DL7 9BN

TOTAL FLOOR AREA: 954 sq.ft. (88.7 sq.m.) approx.

Whilst every attempt has been made to ensure the accuracy of the floorplan contained here, measurements of doors, windows, rooms and any other items are approximate and no responsibility is taken for any error, omission or mis-statement. This plan is for illustrative purposes only and should be used as such by any prospective purchaser. The services, systems and appliances shown have not been tested and no guarantee as to their operability or efficiency can be given.
Made with Metreplex ©2025

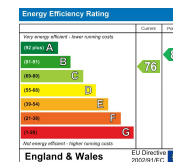

Northallerton Estate Agency does not seek to avoid our criminal and civil liabilities by the use of cleverly worded small print. Our staff have undergone training and follow set procedures, but it is not possible for us to guarantee that everything written in our sales particulars is accurate. Please note that unless stated otherwise:

- These particulars have been prepared in all good faith to give a fair and overall view of the property. If any points are particularly relevant to your interest in the property, then please ask for further information/verification
 - These particulars are set out as a general outline only for the guidance for intending purchasers and do not constitute, nor constitute a part of, an offer or Contract.
 - All descriptions, dimensions, measurements, distances referred to, are given as a guide only and are NOT precise. If such details are fundamental to purchase, purchasers must rely on their own enquiries. All statements do not constitute any warranty or representation by the Vendor or his/her Agents.
 - We have NOT been instructed to carry out a physical survey of the property, a structural survey nor to test any of the services, fixtures, fittings or appliances which pass through, in, on, over, under or attached to the property (whether or not referred to in these particulars). Any equipment appliance or service mentioned, has not been tested by us, nor is it the subject of any guarantee.
 - Any plans may not be to scale and are for identification purposes only.
 - Items included in the written text are included in the sale. All others are excluded regardless of their inclusion of any photograph.
 - You should place no reliance on anything stated verbally by any of our staff unless the matter is confirmed by us in writing. If any issue (included or not in these particulars) is of major importance to your interest in this property, please ask us for further information.
- In the event of any grievance, via our in-house complaints procedure we will consider why we may not have given you the high standards you have a right to expect from us.

143 High Street, Northallerton, North Yorkshire, DL7 8PE

T: 01609 771959

E: sales@northallertonestateagency.co.uk

www.northallertonestateagency.co.uk



Northallerton
Estate Agency